Burn Center Guideline: Management of Electrical Injuries

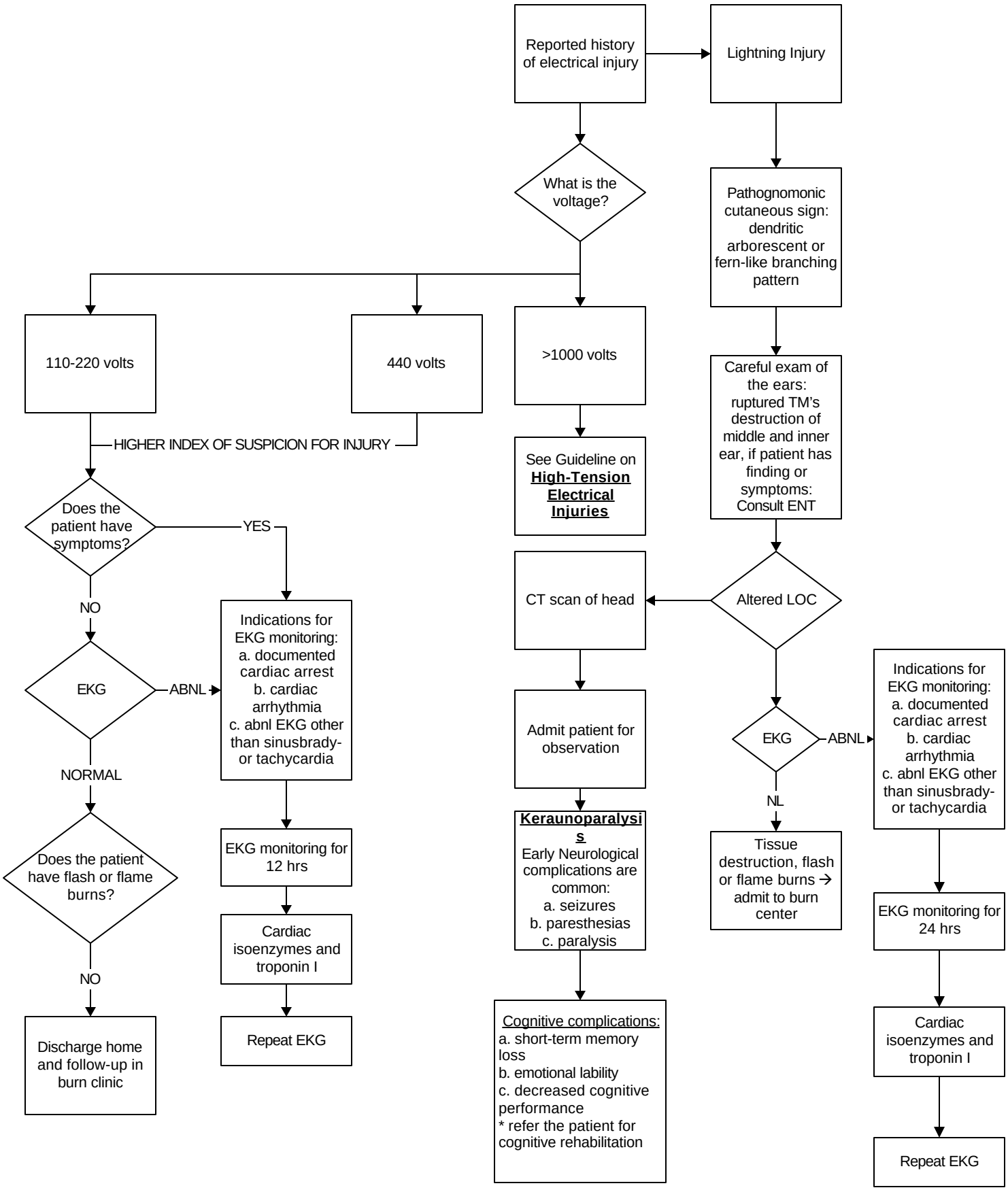

JSG 6/03