Burn Center Guideline: Hypophosphatemia

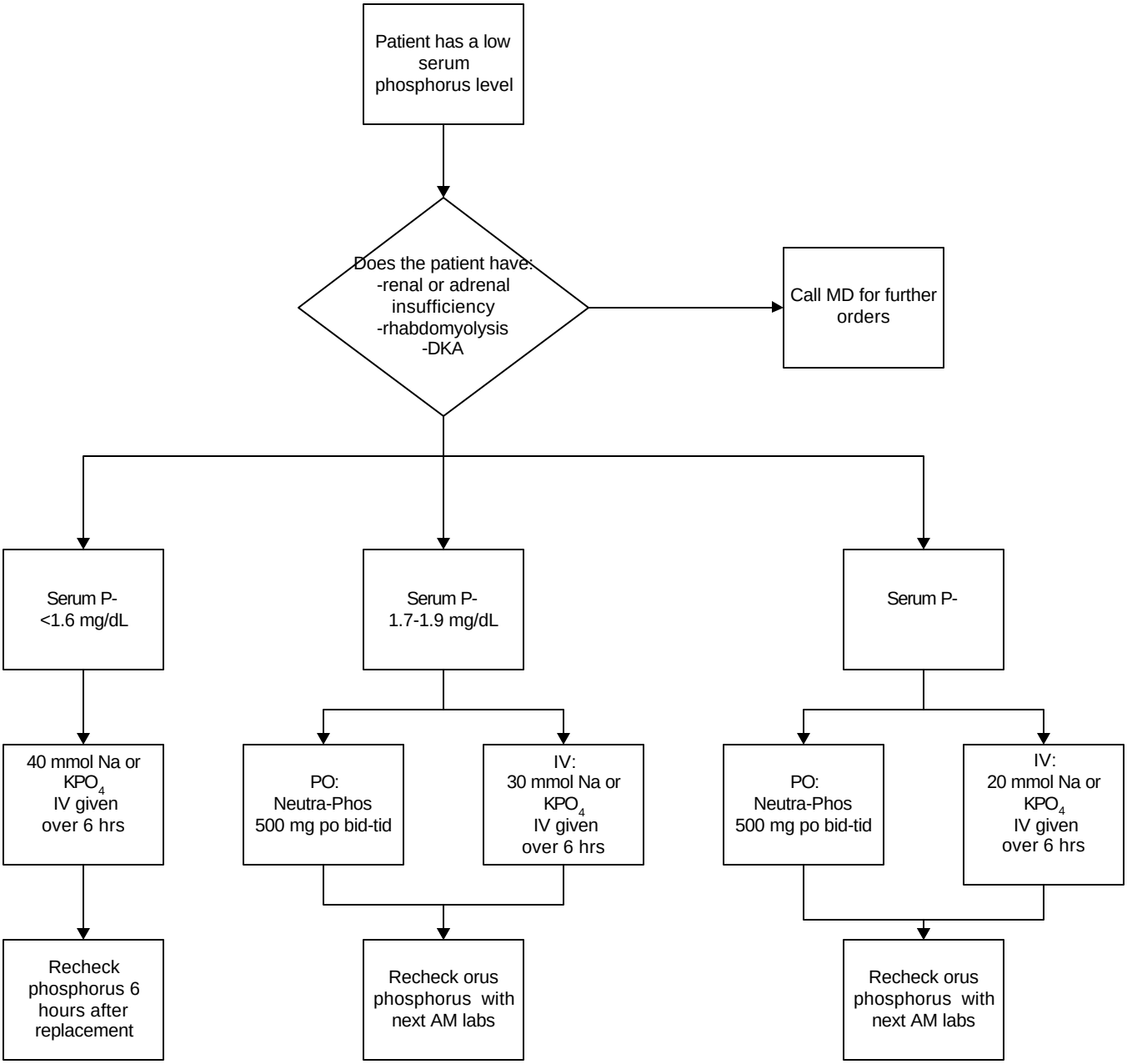

JSG 5/03