Burn Center Guideline: Treatment of Myoglobinuria

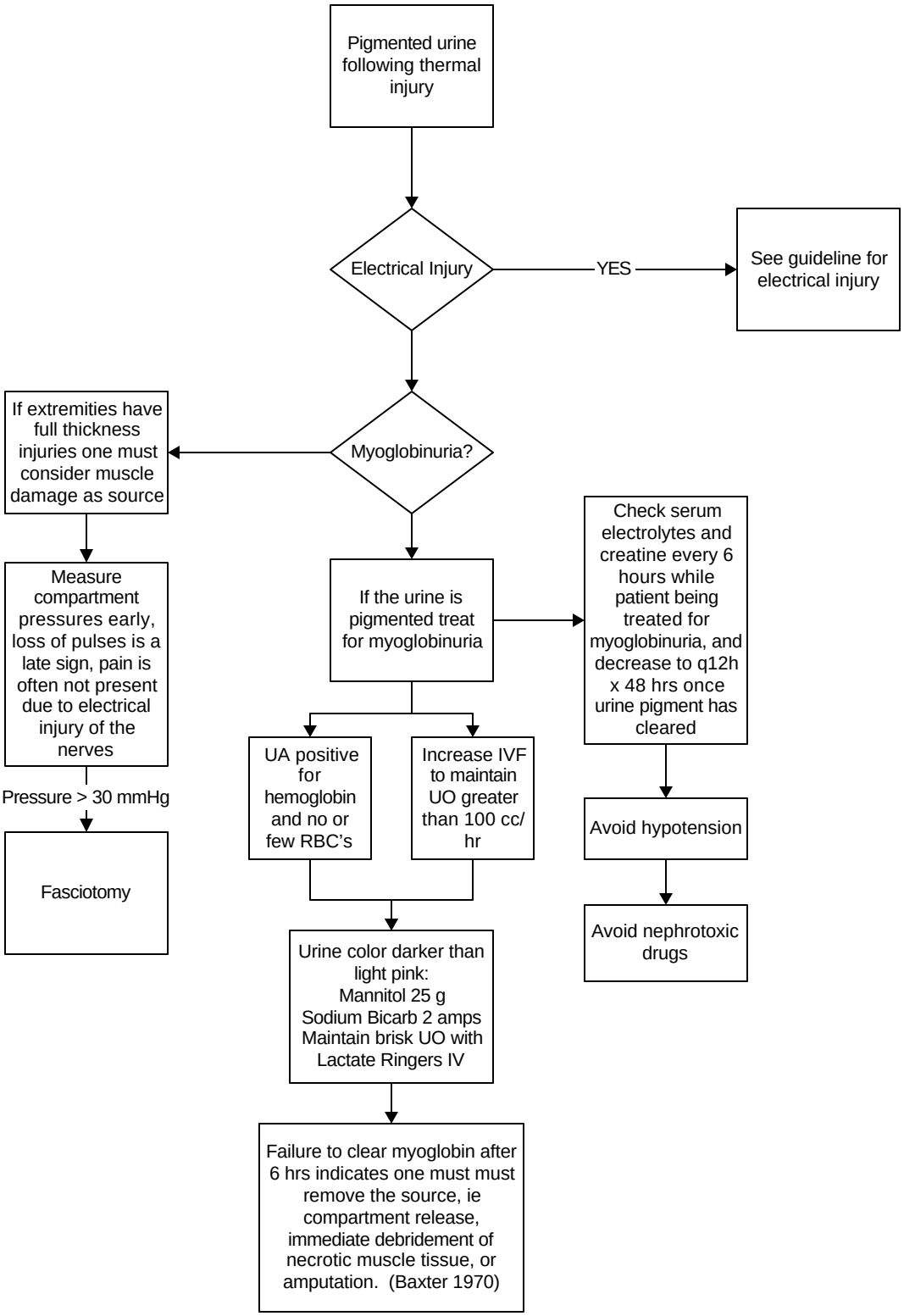

JSG 6/03