BURN GUIDELINE: SUSPECTED FUNGAL INFECTION IN THE BURN PATIENT

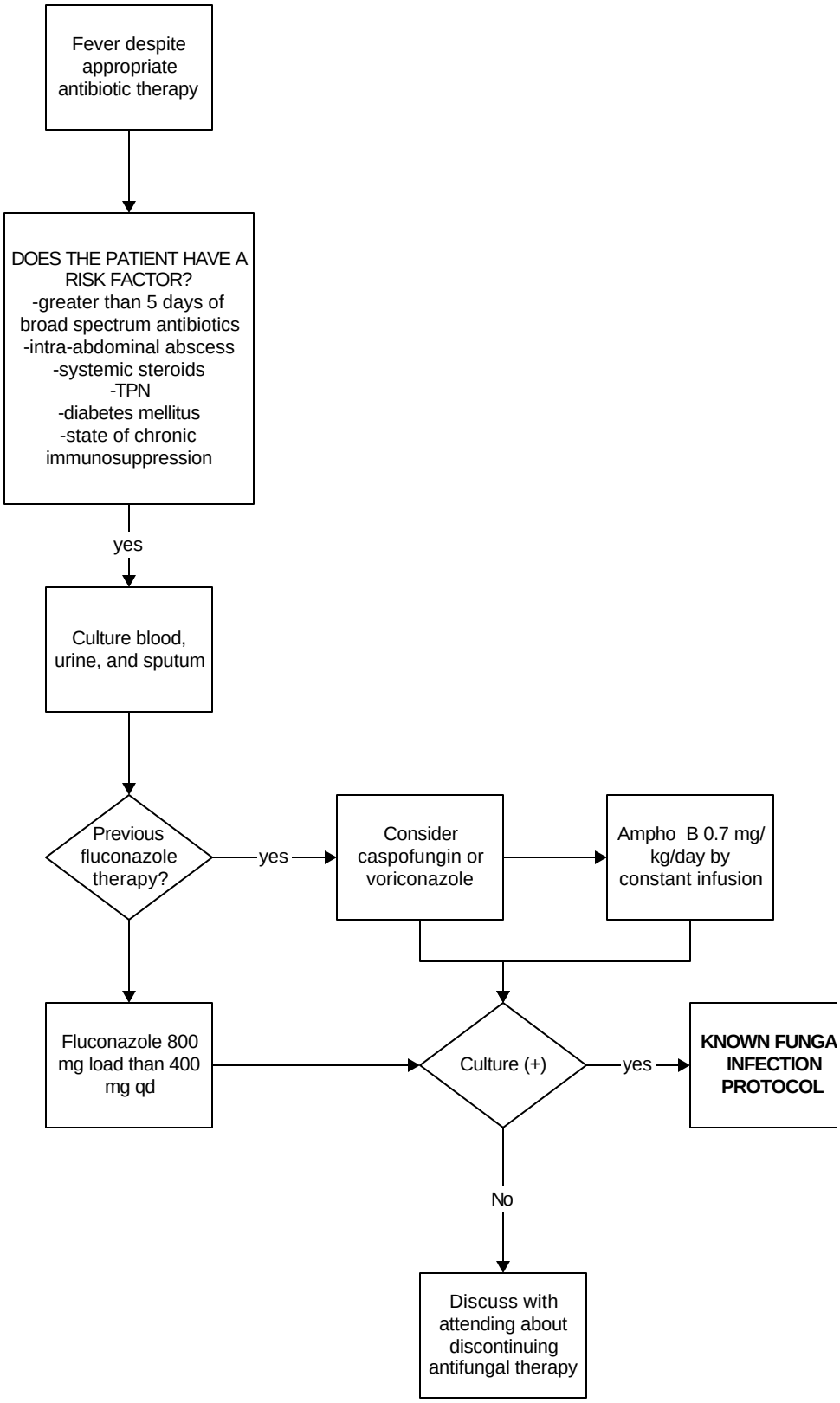

5/25/03